

This printed map uses data as at 12 March 2026. Infrastructure (water pipes, meters etc) and property boundaries may change at any time. Current data in an interactive map, can be found on <https://www.mountisa.qld.gov.au/maps>



Declared Service Area Retail Water Supply - Camooweal 2026-27 (Version 1)

Legend

- Parcels
- Additions to Declared Water Supply Area
- Declared Service Area
- Declared Water Supply Area
- Special Water Supply Arrangements

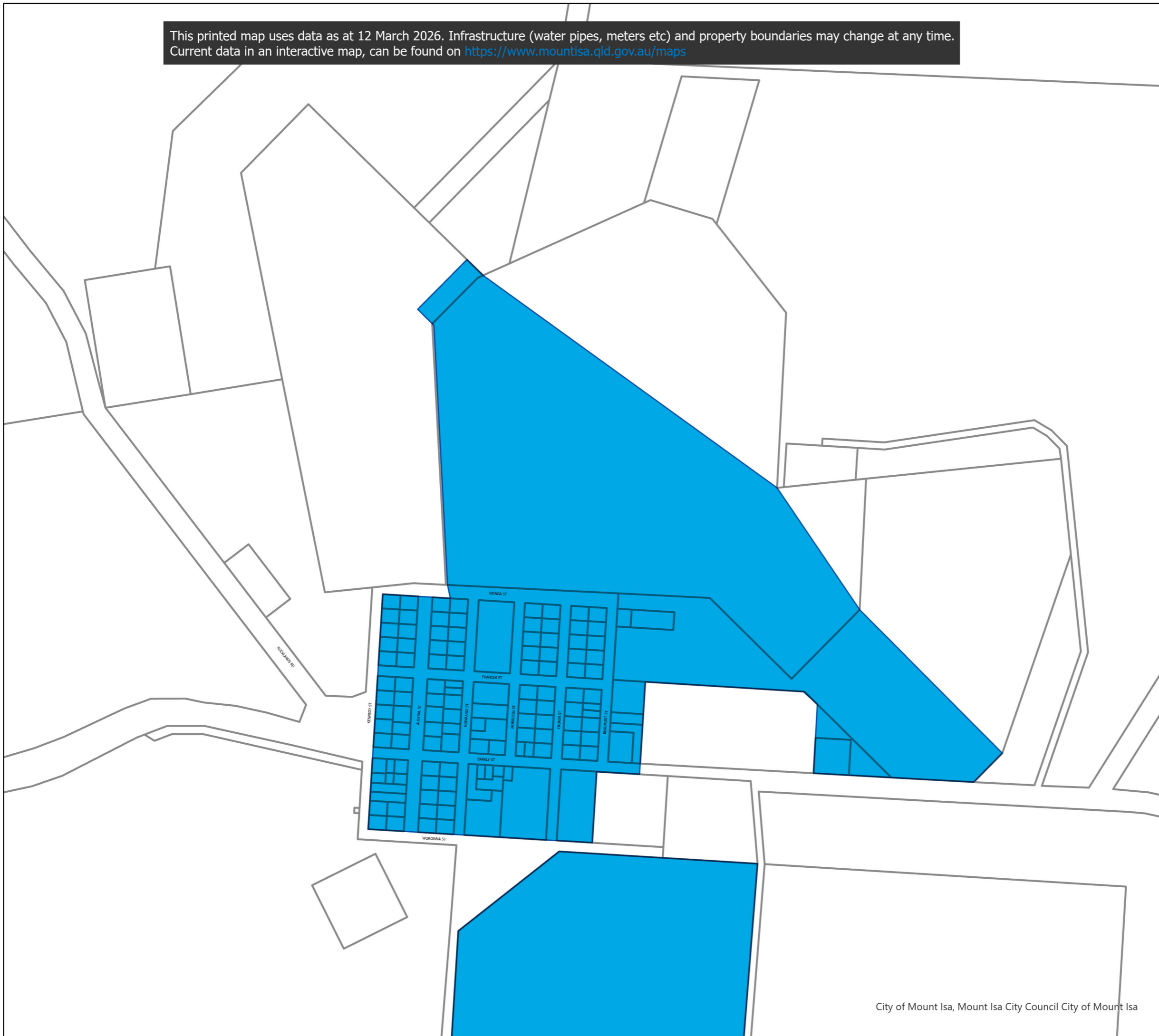

Disclaimer:
This information has been prepared for Mount Isa City Council internal purposes and for no other purpose. No statement is made about the accuracy or suitability of the information or use for any purpose (whether the purpose has been notified to Mount Isa City Council or not). While every care is taken to ensure the accuracy of this data, neither Mount Isa City Council nor the State of Queensland makes any representations or warranties about its accuracy, reliability, completeness or suitability for any particular purpose and disclaims all responsibility and all liability (including without limitation, liability in negligence) for all expenses, losses, damages (including indirect or consequential damage) and costs which you might incur as a result of the data being inaccurate or incomplete in any way or for any reason.

© The State of Queensland 2026
© Mount Isa City Council 2026

Reviewed Date: 12/03/2026
Geocentric Datum of Australia 2020 (GDA2020)

Approximate Scale @ A3 1:10,000
0 0.2 0.4 Kilometers

Print Date: 12/03/2026 Paper Size: A3 By: Mount Isa City Council

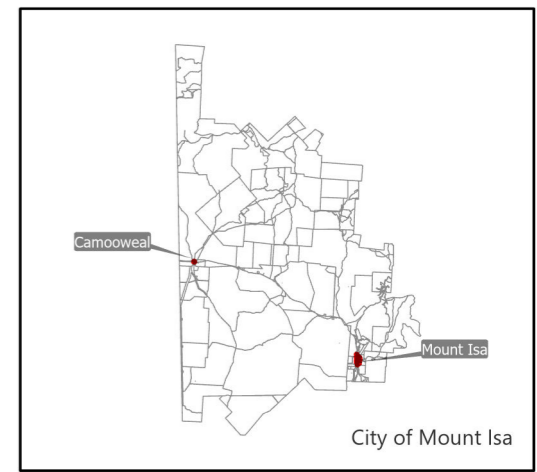

City of Mount Isa, Mount Isa City Council City of Mount Isa