

Map: Mount Isa Local Government Area

1. Refer to Sheet 11 for overlays pertaining to the full extent of the Mount Isa Region.

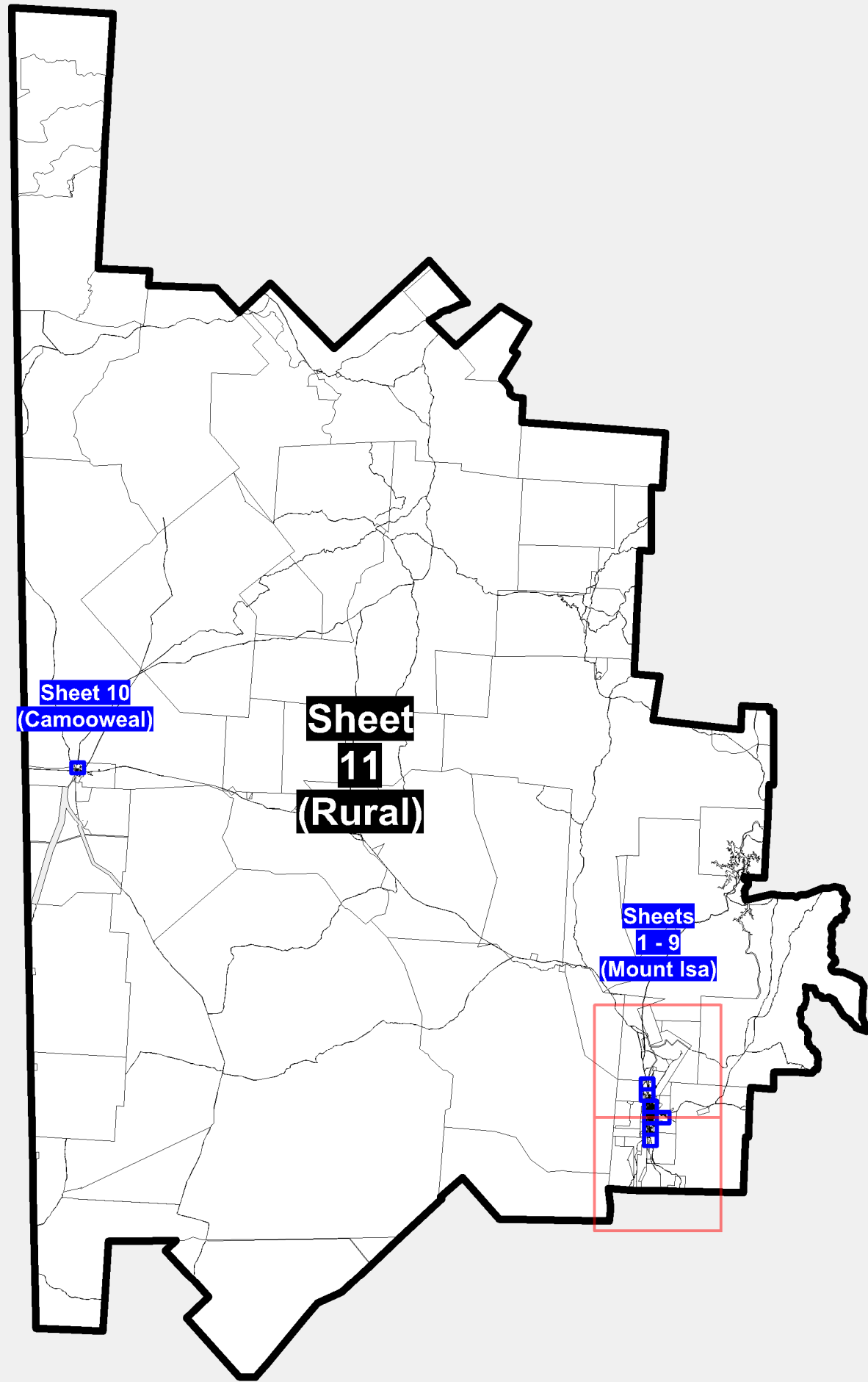

Scale 1:250,000 (at a3)

Inset C: Mount Isa City Urban Area and Surrounds Index

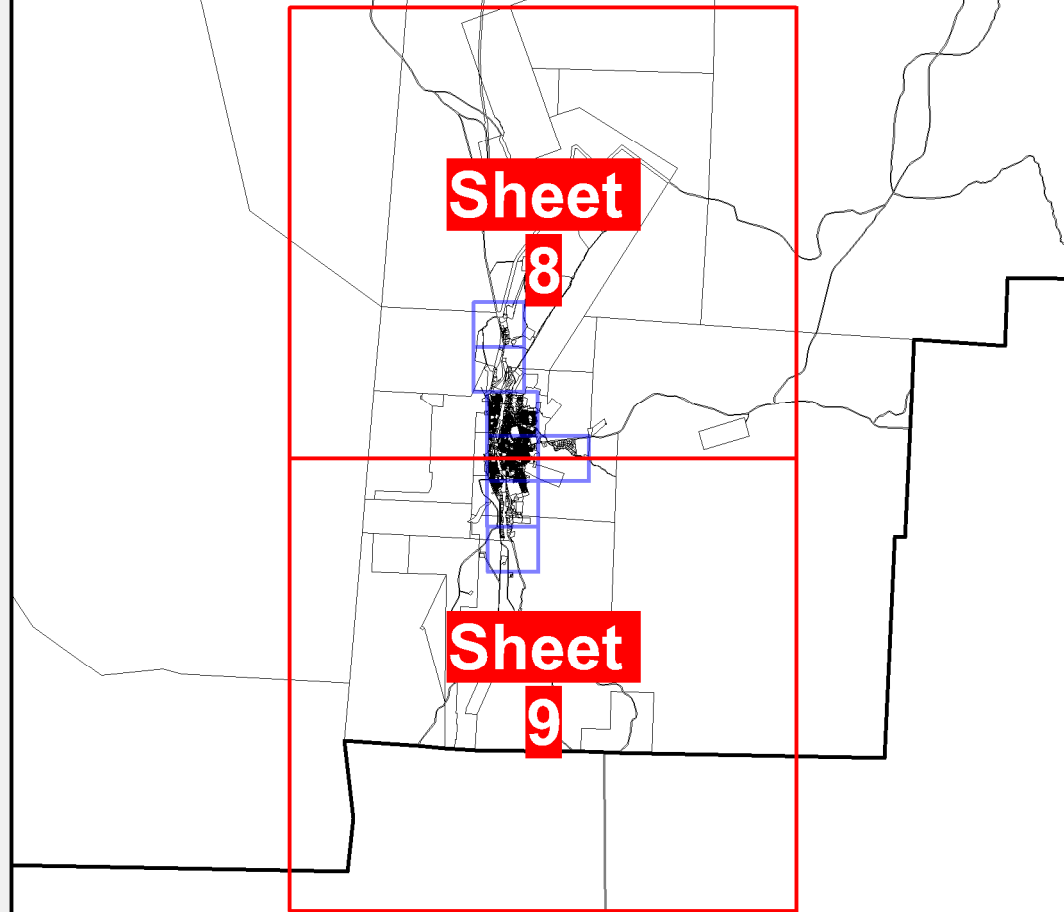

Scale 1:100,000 (at a3)

Inset A: Mount Isa City Urban Area Index

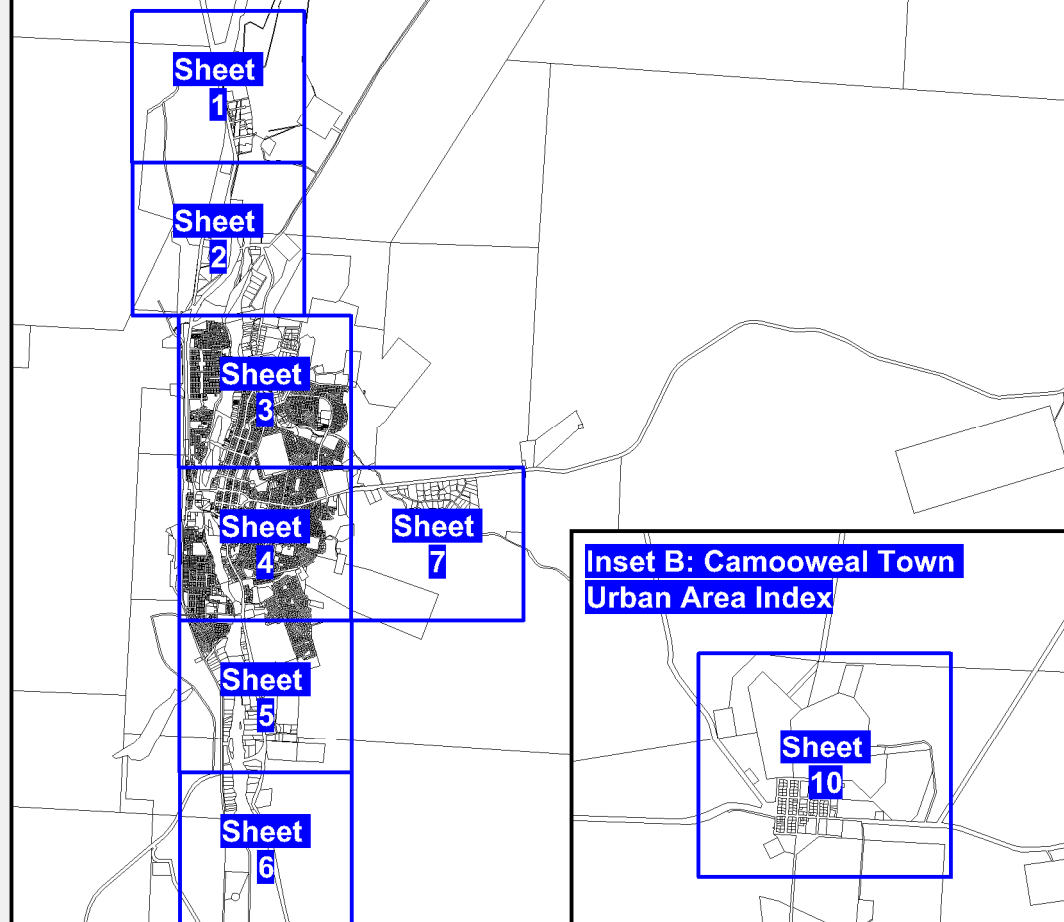

Scale 1:10,000 (at a3)

Inset B: Camooweal Town Urban Area Index

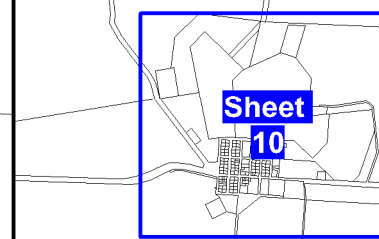

**Mount Isa City Council
Map Sheet Index
(Sheets 1 - 11)**

Legend

- 1:100,000 Scaled Maps
- 1:10,000 Scaled Maps
- Local Government Boundary

Disclaimer:
This information has been prepared for Mount Isa City Council internal purposes and for no other purpose. No statement is made about the accuracy or suitability of the information or use for any purpose (whether the purpose has been notified to Mount Isa City Council or not). While every care is taken to ensure the accuracy of this data, neither Mount Isa City Council nor the Department of Environment and Resource Management makes any representations or warranties about its accuracy, reliability, completeness or suitability for any particular purpose and disclaims all responsibility and all liability (including without limitation, liability in negligence) for all expenses, losses, damages (including indirect or consequential damage) and costs which you might incur as a result of the data being inaccurate or incomplete in any way or for any reason.
© The State of Queensland 2020
© Mount Isa City Council 2020.

Gazettal Date: 09/03/2020
GPP Version 4.0
Geocentric Datum of Australia 1994 (GDA94)

Approximate Scale @ A3 1:10,000

0 0.2 Kilometres 0.4

Print Date: 21/02/2020 Paper Size: A3 By: Mount Isa City Council

