

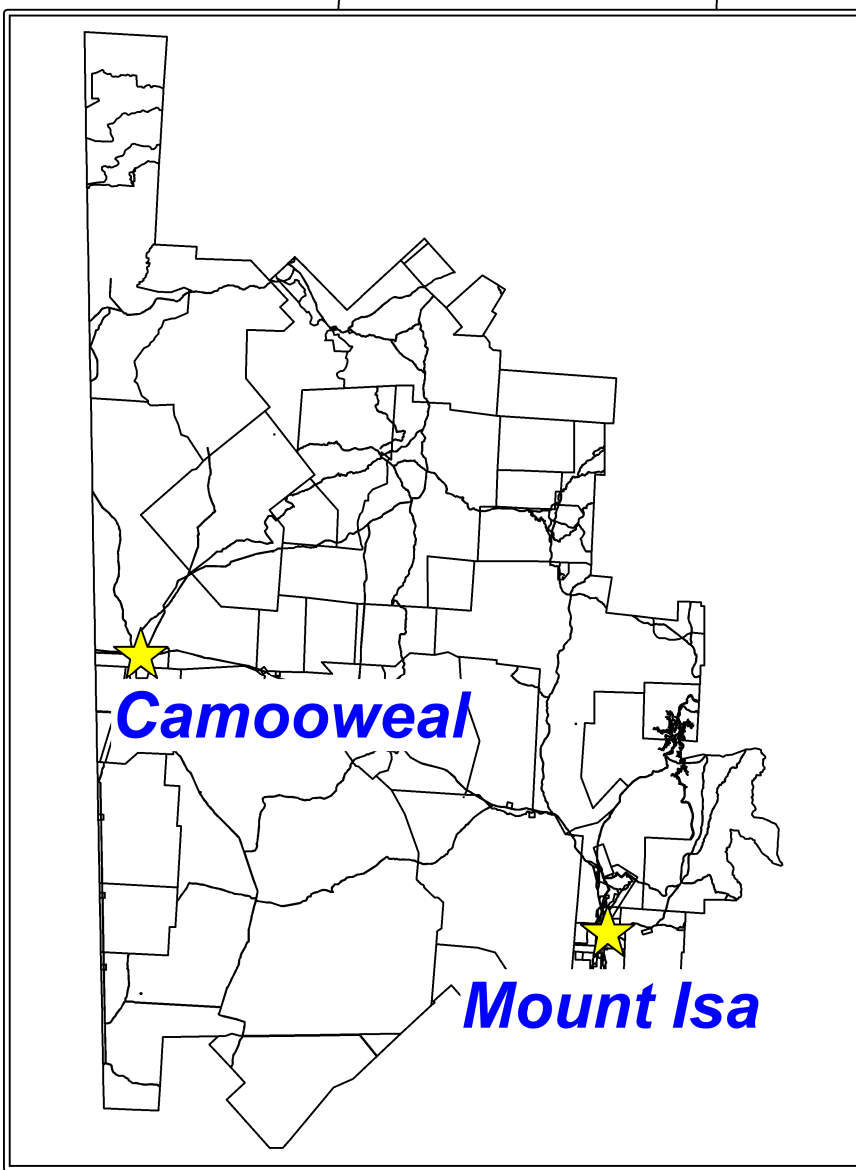

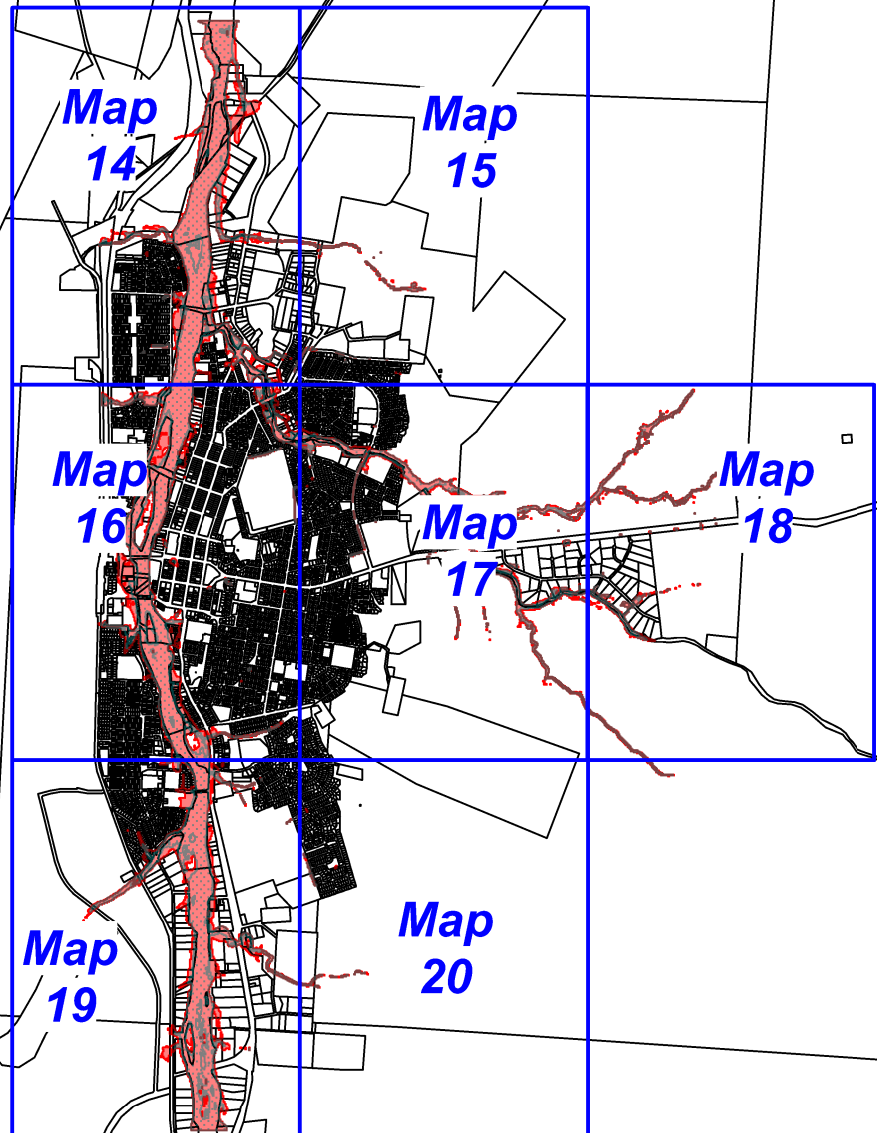

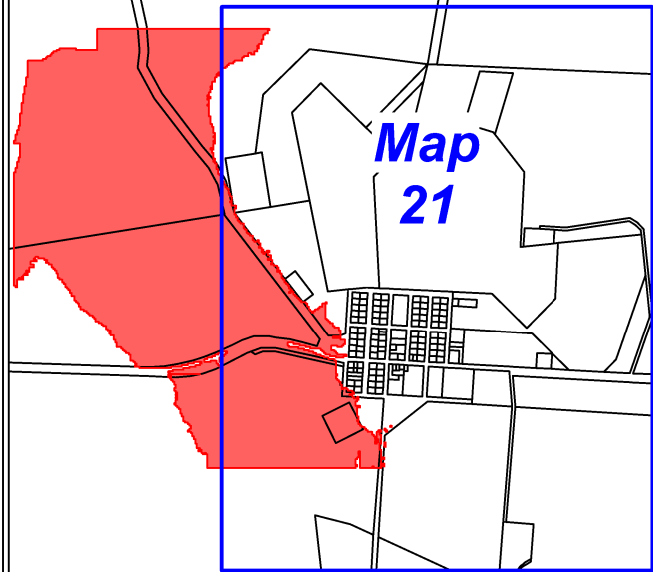



Prepared By:  
**Mount Isa City Council**  
23 West Street  
(PO Box 815)  
Mount Isa, QLD 4825  
P (07) 4747-3200  
F (07) 4747-3209



#### Legend

-  1 in 15 year ARI
-  1 in 100 year ARI
-  Indicative Boundaries
-  Cadastral Boundaries
-  MapSheets



#### Notes

The extent of inundation shown on this map is indicative only.

Water surface levels and depths can be obtained for individual allotments from Mount Isa City Council.

The 1 in 15 year ARI study was not undertaken for the Camooweal Township

## Flooding Inundation Maps Map 13 - Index

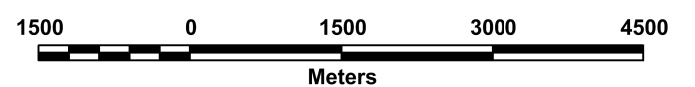

Scale: 1:75,000 (at A3)

22/10/2014





A3

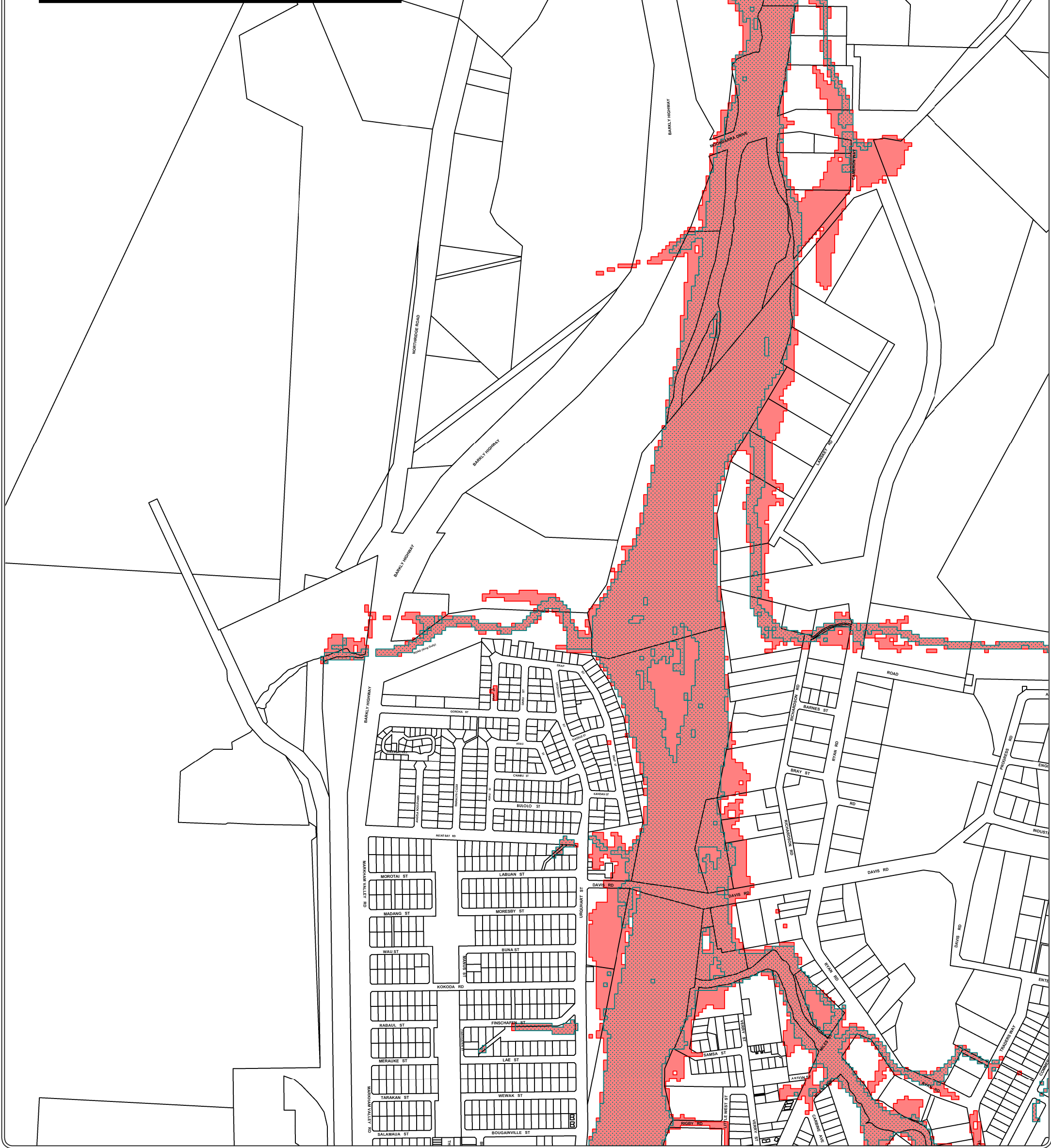

Prepared By:  
**Mount Isa City Council**  
23 West Street  
(PO Box 815)  
Mount Isa, QLD 4825  
P (07) 4747-3200  
F (07) 4747-3209



**Legend**

-  1 in 15 year ARI
-  1 in 100 year ARI
-  Indicative Boundaries
-  Cadastral Boundaries



**Notes**

The extent of inundation shown on this map is indicative only.

Water surface levels and depths can be obtained for individual allotments from Mount Isa City Council.

The 1 in 15 year ARI study was not undertaken for the Camooweal Township

**Flooding Inundation Maps**  
**Map 14 - Mount Isa**

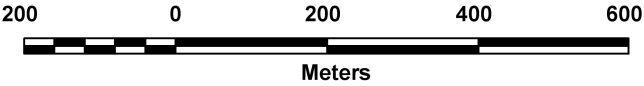

Scale: 1:10,000 (at A3)



Prepared By:





**Mount Isa City Council**

23 West Street  
(PO Box 815)  
Mount Isa, QLD 4825

P (07) 4747-3200  
F (07) 4747-3209



**Legend**

-  1 in 15 year ARI
-  1 in 100 year ARI
-  Indicative Boundaries
-  Cadastral Boundaries



**Notes**

The extent of inundation shown on this map is indicative only.

Water surface levels and depths can be obtained for individual allotments from Mount Isa City Council.

The 1 in 15 year ARI study was not undertaken for the Camooweal Township

**Flooding Inundation Maps**  
**Map 15 - Mount Isa**

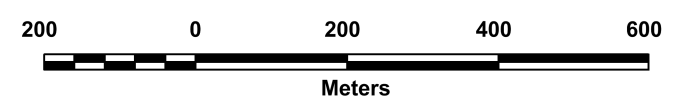

**Scale: 1:10,000 (at A3)**

22/10/2014

A3







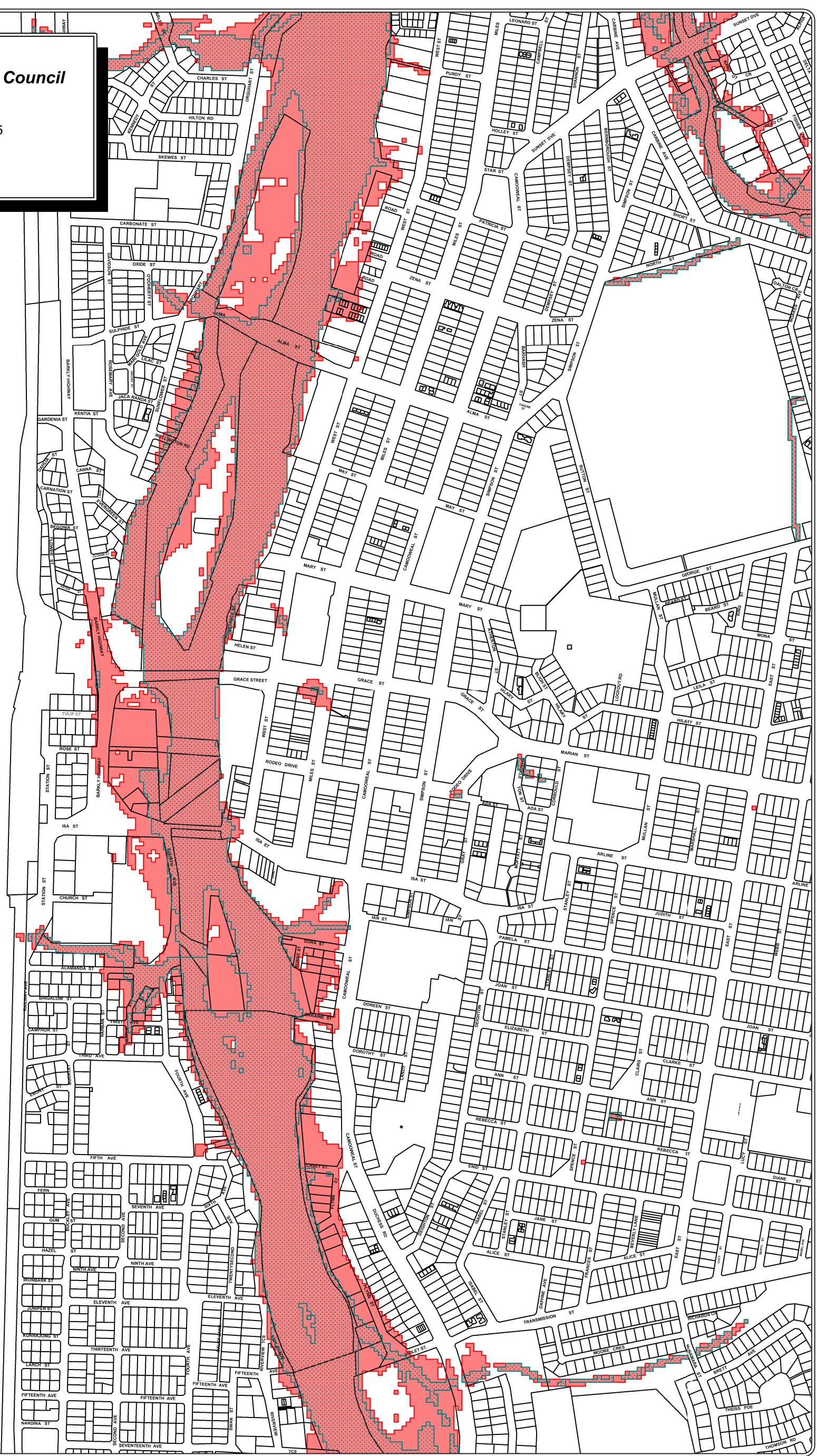

Prepared By:  
**Mount Isa City Council**  
23 West Street  
(PO Box 815)  
Mount Isa, QLD 4825  
P (07) 4747-3200  
F (07) 4747-3209



**Legend**

-  1 in 15 year ARI
-  1 in 100 year ARI
-  Indicative Boundaries
-  Cadastral Boundaries



**Notes**

The extent of inundation shown on this map is indicative only.  
  
Water surface levels and depths can be obtained for individual allotments from Mount Isa City Council.  
  
The 1 in 15 year ARI study was not undertaken for the Camooweal Township

**Flooding Inundation Maps**  
**Map 16 - Mount Isa**

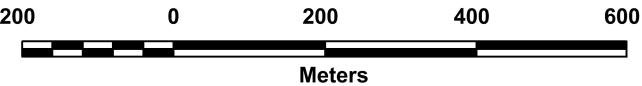

Scale: 1:10,000 (at A3)

22/10/2014

A3







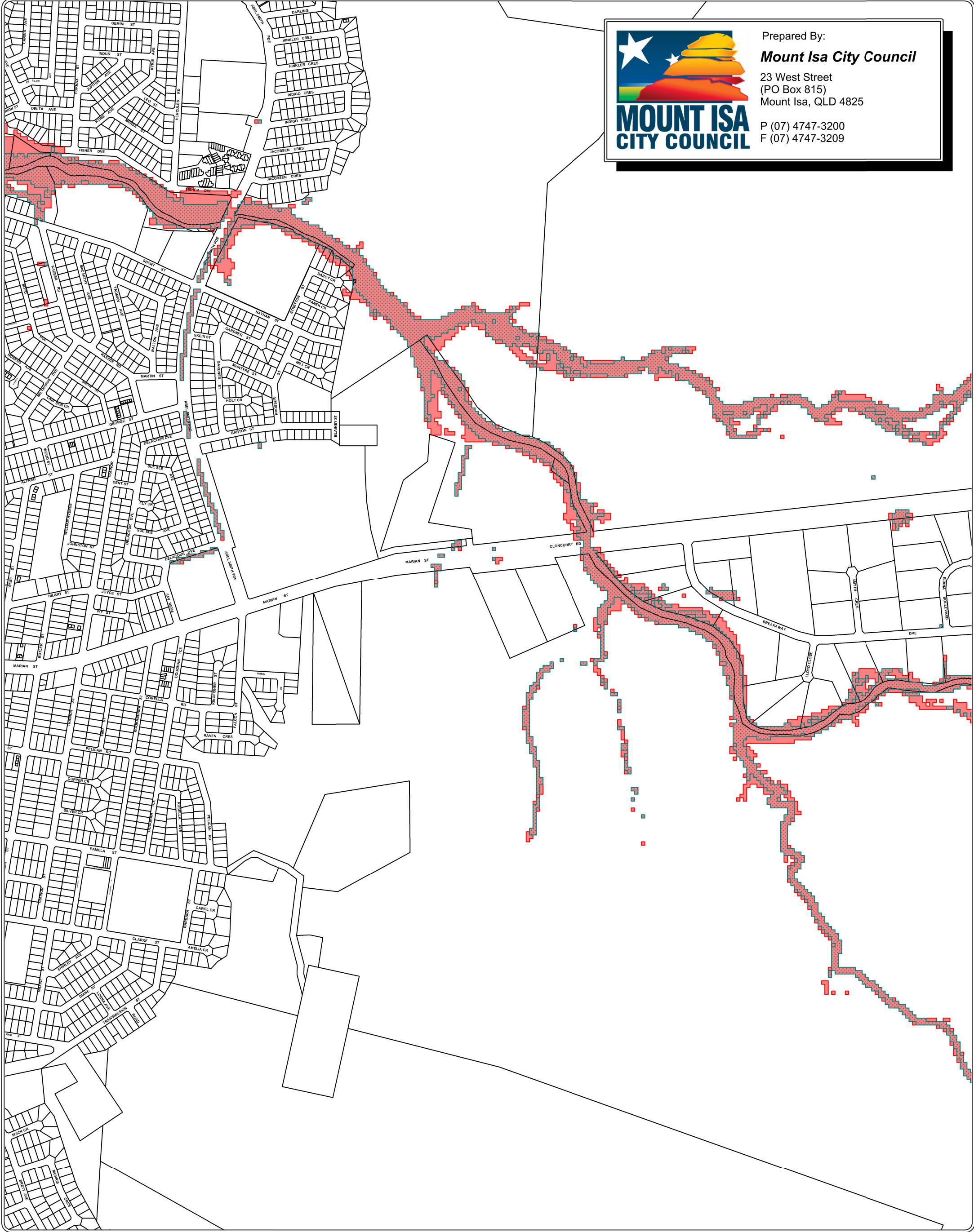

Prepared By:  
**Mount Isa City Council**  
23 West Street  
(PO Box 815)  
Mount Isa, QLD 4825  
P (07) 4747-3200  
F (07) 4747-3209



**Legend**

-  1 in 15 year ARI
-  1 in 100 year ARI
-  Indicative Boundaries
-  Cadastral Boundaries



**Notes**

The extent of inundation shown on this map is indicative only.

Water surface levels and depths can be obtained for individual allotments from Mount Isa City Council.

The 1 in 15 year ARI study was not undertaken for the Camooweal Township

**Flooding Inundation Maps**  
**Map 17 - Mount Isa**

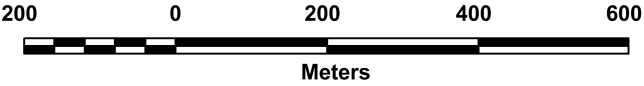

Scale: 1:10,000 (at A3)



Prepared By:





**Mount Isa City Council**

23 West Street  
(PO Box 815)  
Mount Isa, QLD 4825

P (07) 4747-3200  
F (07) 4747-3209



**Legend**

-  1 in 15 year ARI
-  1 in 100 year ARI
-  Indicative Boundaries
-  Cadastral Boundaries



**Notes**

The extent of inundation shown on this map is indicative only.

Water surface levels and depths can be obtained for individual allotments from Mount Isa City Council.

The 1 in 15 year ARI study was not undertaken for the Camooweal Township

**Flooding Inundation Maps**  
**Map 18 - Mount Isa**

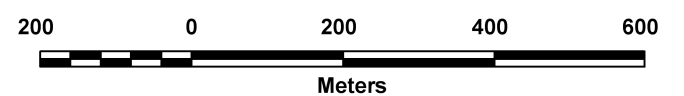

**Scale: 1:10,000 (at A3)**

22/10/2014

A3

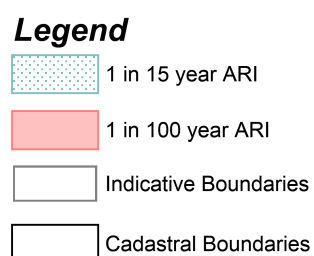



**N**  
**1**

The 1 in 15 year ARI study was not undertaken for the Camooweal Township

## A3

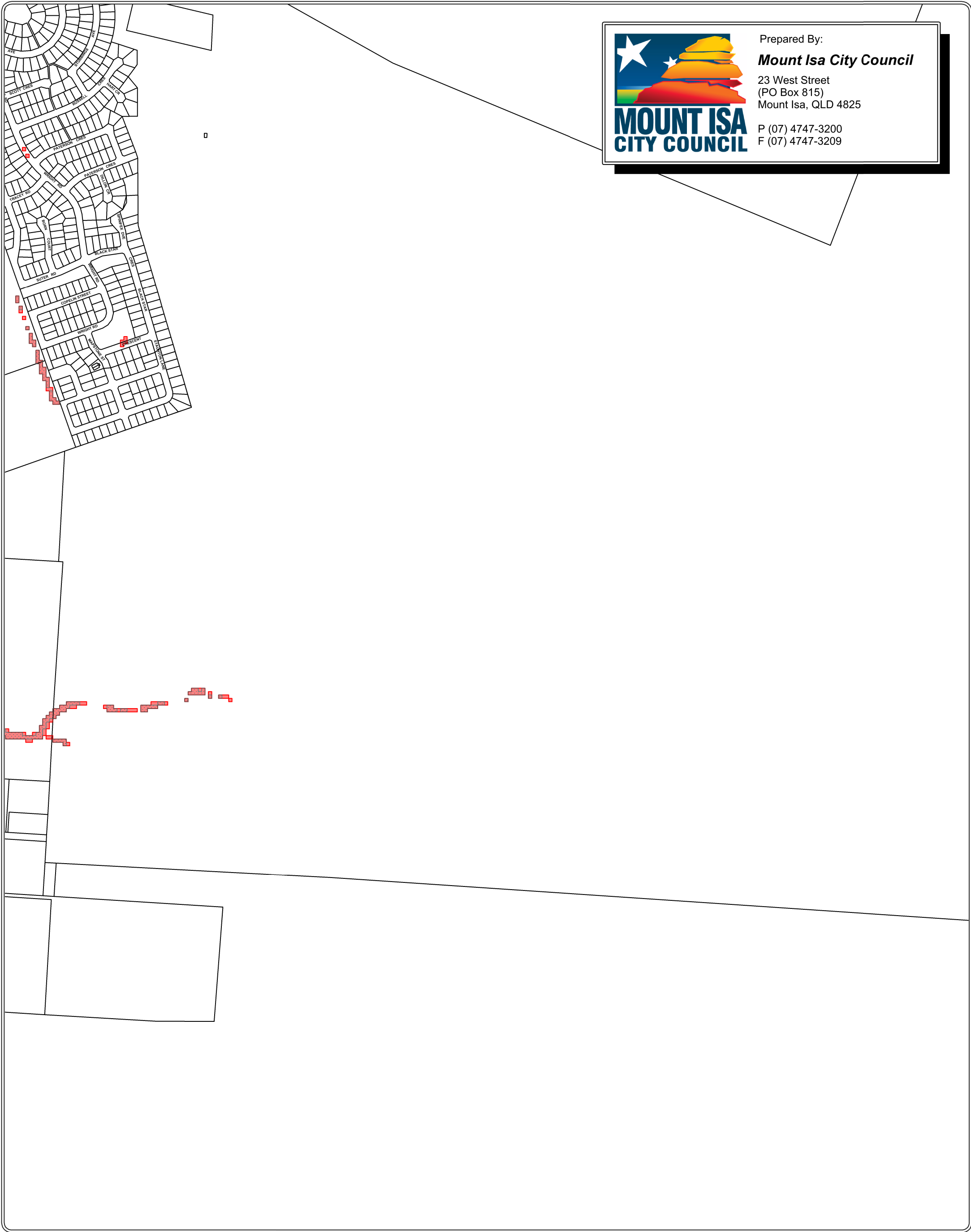





Prepared By:

**Mount Isa City Council**

23 West Street  
(PO Box 815)  
Mount Isa, QLD 4825

P (07) 4747-3200  
F (07) 4747-3209

**Legend**

 1 in 15 year ARI

 1 in 100 year ARI

 Indicative Boundaries

 Cadastral Boundaries

**N**

**1**

**Notes**

The extent of inundation shown on this map is indicative only.

Water surface levels and depths can be obtained for individual allotments from Mount Isa City Council.

The 1 in 15 year ARI study was not undertaken for the Camooweal Township

**Flooding Inundation Maps**

**Map 20 - Mount Isa**

20000

00000

20000

40000

60000

Meters

**Scale: 1:10,000 (at A3)**

22/10/2014

A3





Prepared By:  
**Mount Isa City Council**  
23 West Street  
(PO Box 815)  
Mount Isa, QLD 4825  
P (07) 4747-3200  
F (07) 4747-3209



**Legend**

1 in 100 year ARI

Indicative Boundaries

Cadastral Boundaries

**N**  
**1**

**Notes**

The extent of inundation shown on this map is indicative only.

Water surface levels and depths can be obtained for individual allotments from Mount Isa City Council.

The 1 in 15 year ARI study was not undertaken for the Camooweal Township

**Flooding Inundation Maps**  
**Map 21 - Camooweal**

200000

200

400

600

Meters

**Scale: 1:10,000 (at A3)**

22/10/2014

A3