

Legend

- Main Road
- Principal - Camooweal Urban
- Principal - Mount Isa Urban
- Principal - Rural
- Residential - Camooweal Urban
- Residential - Mount Isa Urban
- Residential - Private
- Secondary - Camooweal Urban
- Secondary - Mount Isa Urban
- Secondary - Rural
- Indicative Cadastral Boundaries
- Cadastral Boundaries

These plans illustrate all known components of Mount Isa City Council's infrastructure networks recorded digitally as at June 2016. At this time, the full extent and exact physical location of all Council's trunk infrastructure is currently subject to detailed investigation pending final confirmation.



Prepared By:

Mount Isa City Council

23 West Street
(PO Box 815)
Mount Isa, QLD 4825

P (07) 4747-3200
F (07) 4747-3209

No Window

No Window

Road Register Map A

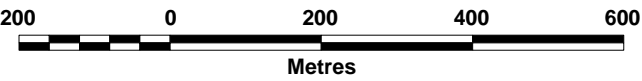

Scale: 1:10,000

29/06/2016

A3

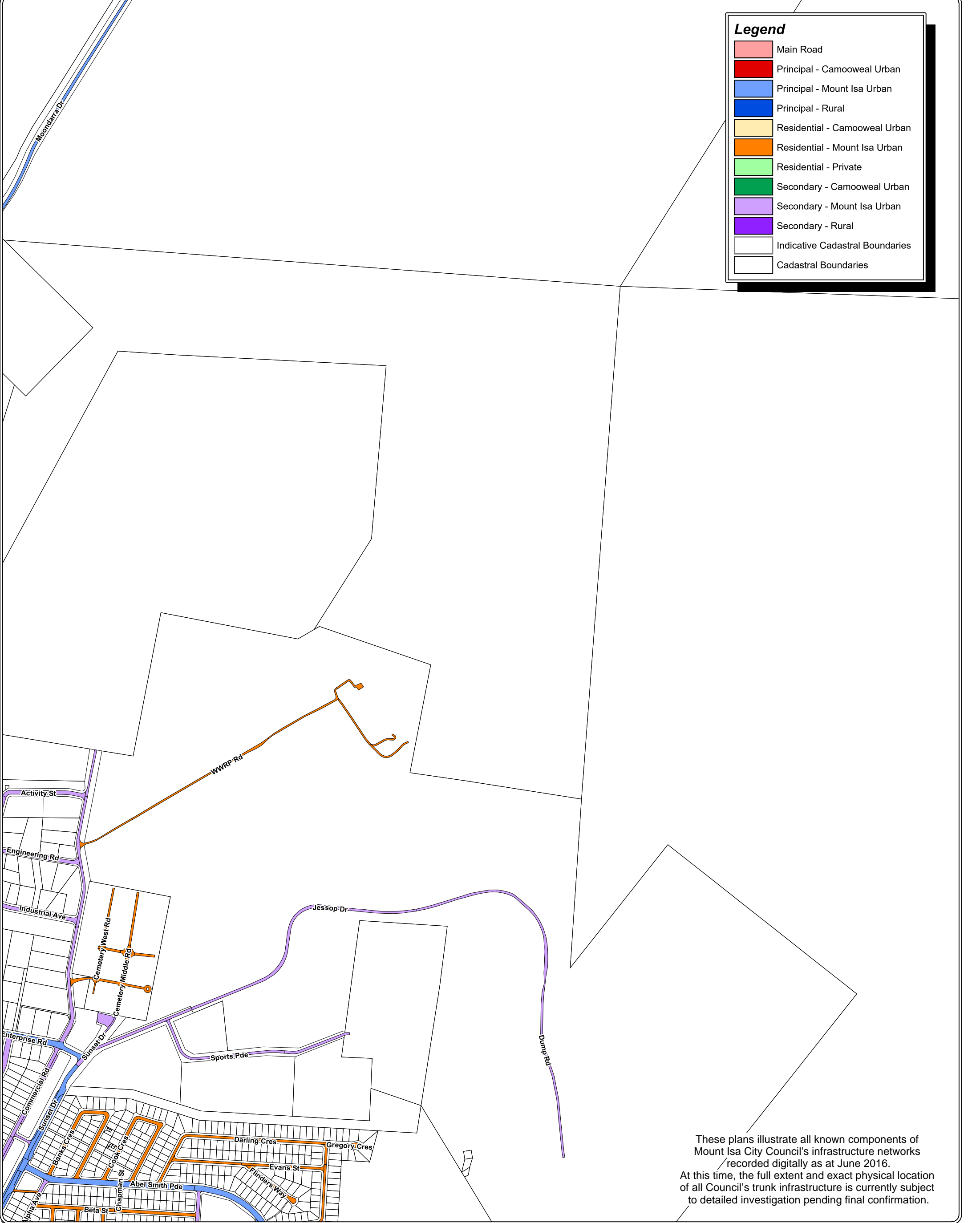

These plans illustrate all known components of Mount Isa City Council's infrastructure networks /recorded digitally as at June 2016. At this time, the full extent and exact physical location of all Council's trunk infrastructure is currently subject to detailed investigation pending final confirmation.



Prepared By:
Mount Isa City Council
23 West Street
(PO Box 815)
Mount Isa, QLD 4825
P (07) 4747-3200
F (07) 4747-3209

Road Register Map B

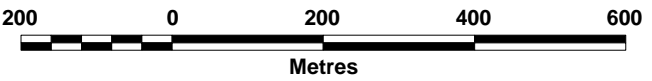

Scale: 1:10,000

Legend

- Main Road
- Principal - Camooweal Urban
- Principal - Mount Isa Urban
- Principal - Rural
- Residential - Camooweal Urban
- Residential - Mount Isa Urban
- Residential - Private
- Secondary - Camooweal Urban
- Secondary - Mount Isa Urban
- Secondary - Rural
- Indicative Cadastral Boundaries
- Cadastral Boundaries

These plans illustrate all known components of Mount Isa City Council's infrastructure networks recorded digitally as at June 2016. At this time, the full extent and exact physical location of all Council's trunk infrastructure is currently subject to detailed investigation pending final confirmation.



Prepared By:
Mount Isa City Council
23 West Street
(PO Box 815)
Mount Isa, QLD 4825

P (07) 4747-3200
F (07) 4747-3209

No Window
No Window

Road Register
Map C

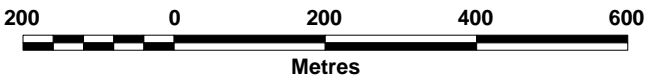

Scale: 1:10,000

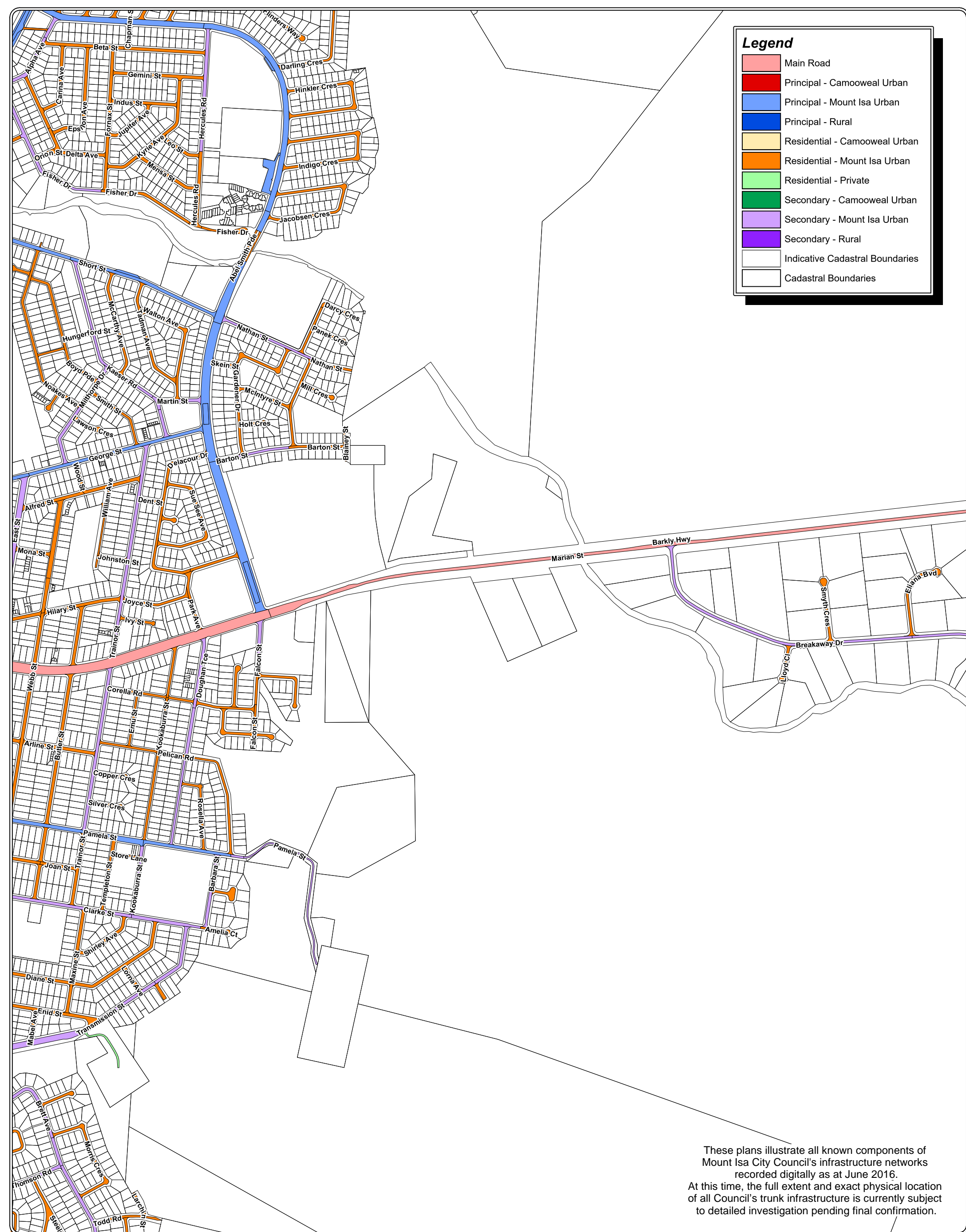

Prepared By:

Mount Isa City Council

23 West Street
(PO Box 815)
Mount Isa, QLD 4825

P (07) 4747-3200
F (07) 4747-3209

Road Register

Map D

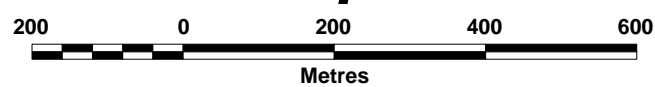

Scale: 1:10,000

29/06/2016

A3

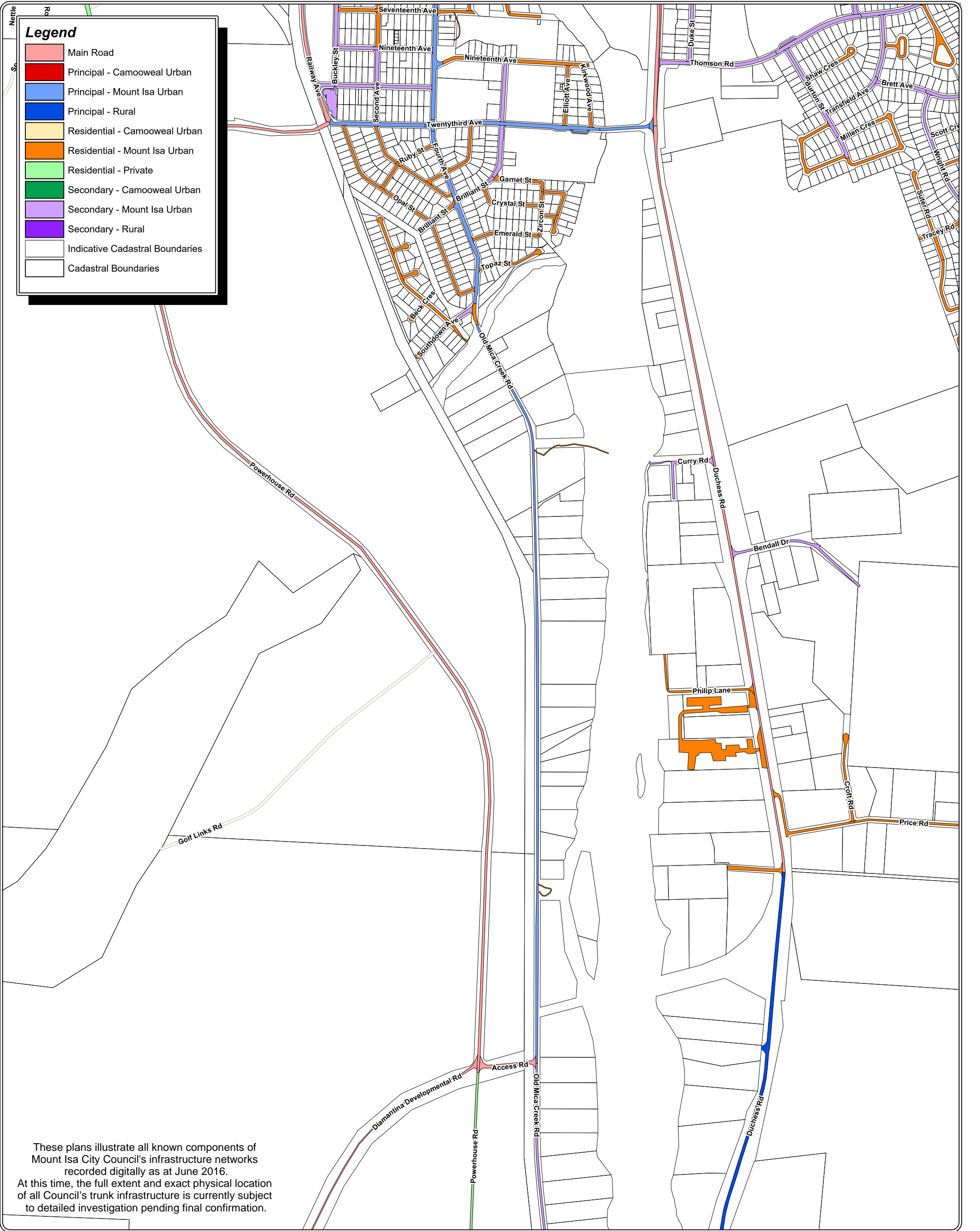

Prepared By:
Mount Isa City Council
23 West Street
(PO Box 815)
Mount Isa, QLD 4825

P (07) 4747-3200
F (07) 4747-3209

No Window
No Window

Road Register Map E

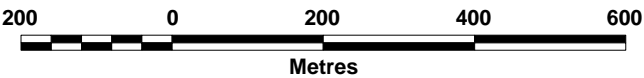

Scale: 1:10,000

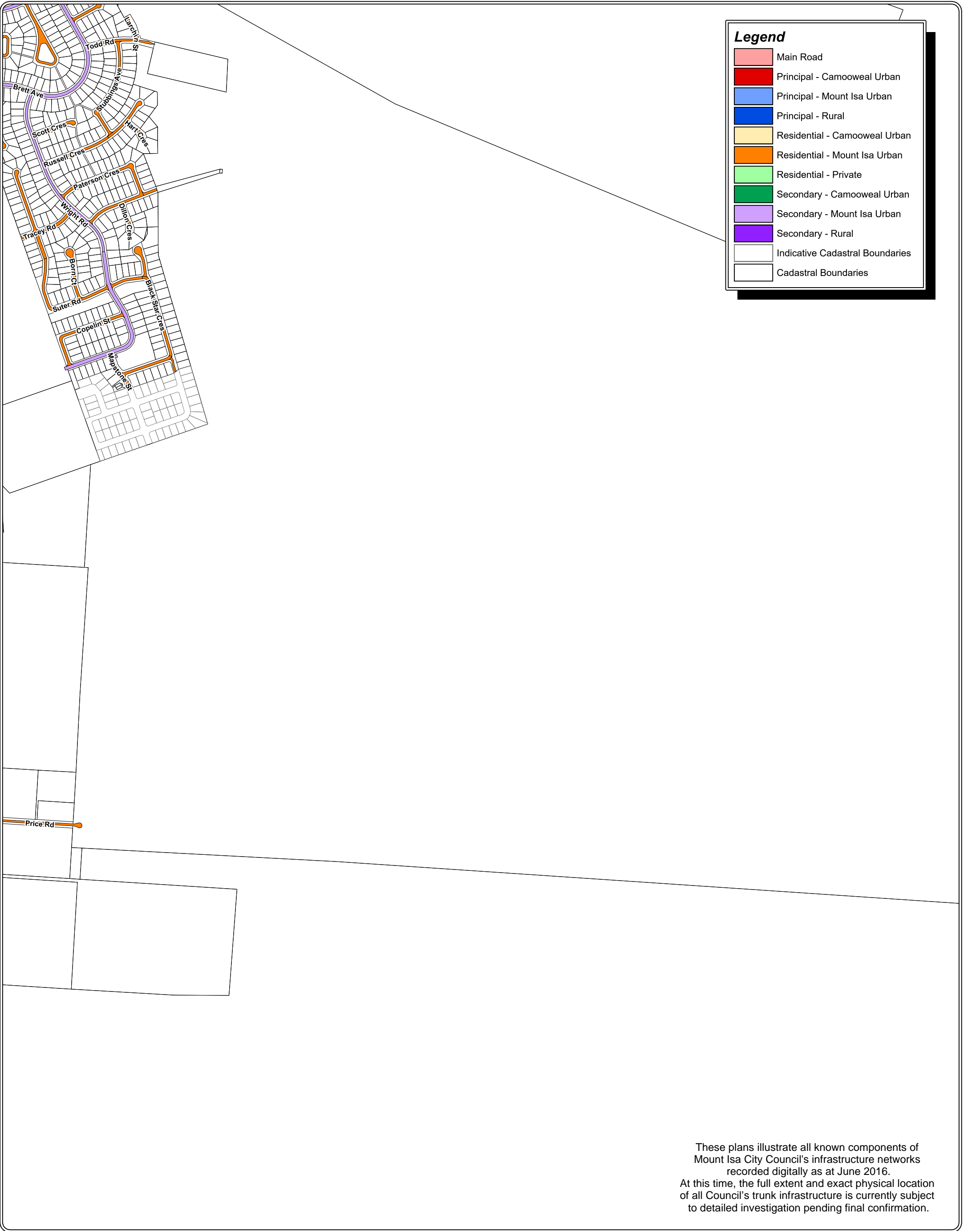

Legend

| | |
|--|---------------------------------|
| | Main Road |
| | Principal - Camooweal Urban |
| | Principal - Mount Isa Urban |
| | Principal - Rural |
| | Residential - Camooweal Urban |
| | Residential - Mount Isa Urban |
| | Residential - Private |
| | Secondary - Camooweal Urban |
| | Secondary - Mount Isa Urban |
| | Secondary - Rural |
| | Indicative Cadastral Boundaries |
| | Cadastral Boundaries |

These plans illustrate all known components of Mount Isa City Council's infrastructure networks recorded digitally as at June 2016. At this time, the full extent and exact physical location of all Council's trunk infrastructure is currently subject to detailed investigation pending final confirmation.



Prepared By:
Mount Isa City Council
23 West Street
(PO Box 815)
Mount Isa, QLD 4825

P (07) 4747-3200
F (07) 4747-3209

Road Register Map F

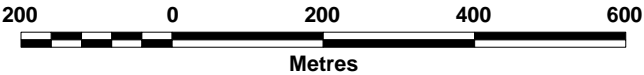

Scale: 1:10,000

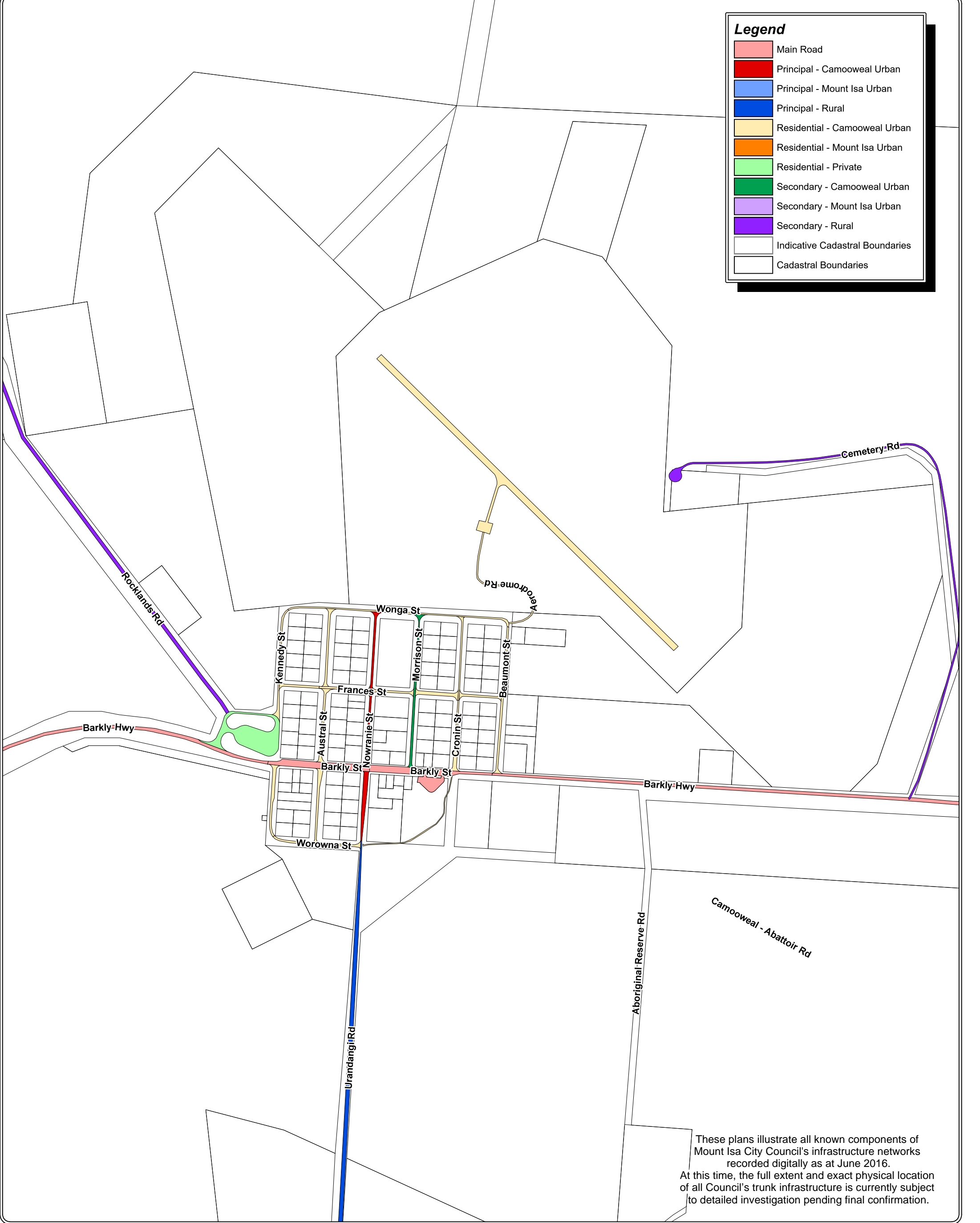

Prepared By:
Mount Isa City Council
23 West Street
(PO Box 815)
Mount Isa, QLD 4825
P (07) 4747-3200
F (07) 4747-3209

Road Register Map G

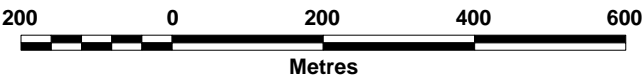

Scale: 1:10,000

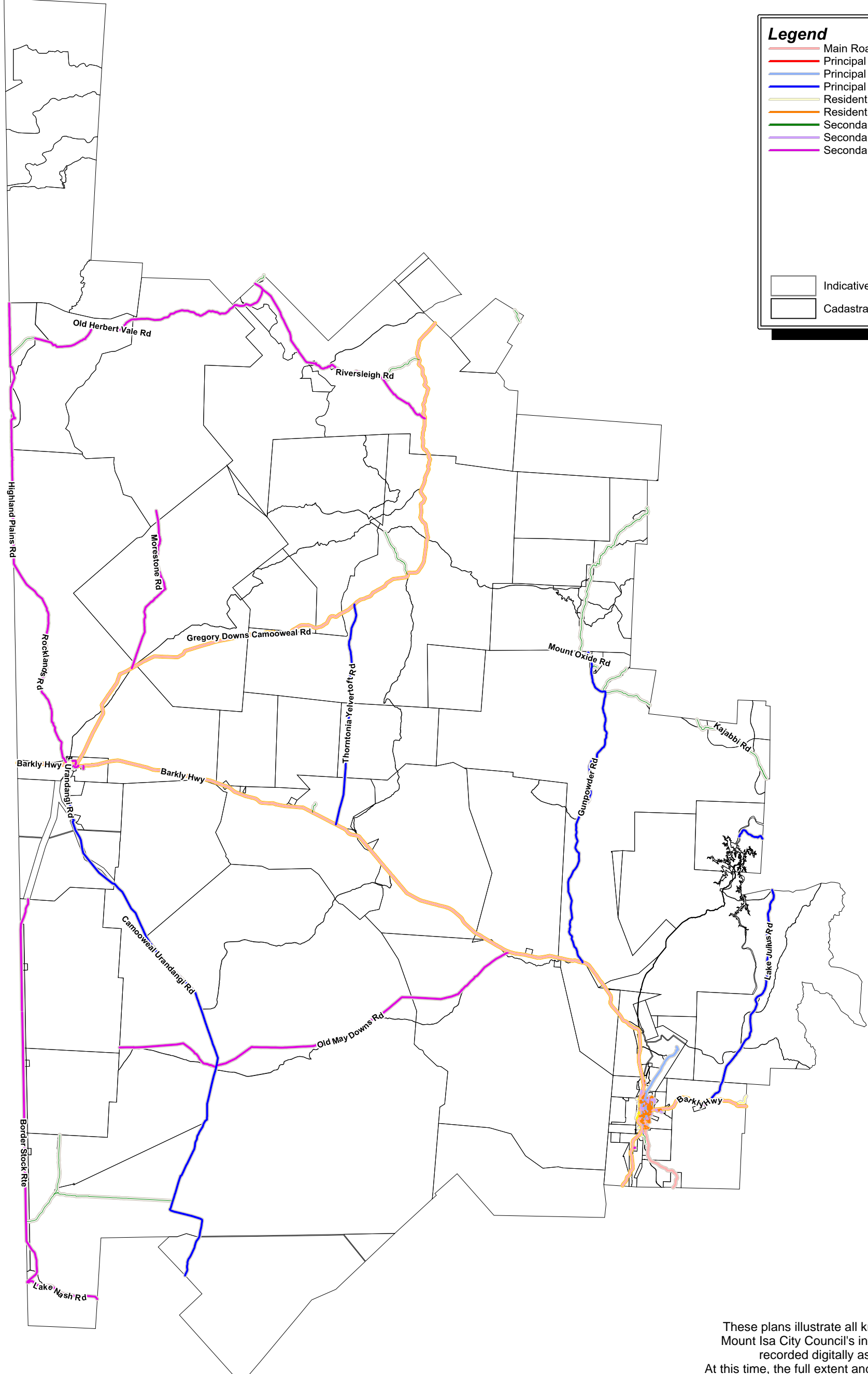

Legend

Main Road

Principal - Camooweal Urban

Principal - Mount Isa Urban

Principal - Rural

Residential - Camooweal Urban

Residential - Mount Isa Urban

Secondary - Camooweal Urban

Secondary - Mount Isa Urban

Secondary - Rural

Indicative Cadastral Boundaries

Cadastral Boundaries

These plans illustrate all known components of Mount Isa City Council's infrastructure networks recorded digitally as at June 2016. At this time, the full extent and exact physical location of all Council's trunk infrastructure is currently subject to detailed investigation pending final confirmation.



Prepared By:
Mount Isa City Council
23 West Street
(PO Box 815)
Mount Isa, QLD 4825
P (07) 4747-3200
F (07) 4747-3209

Road Register Map H

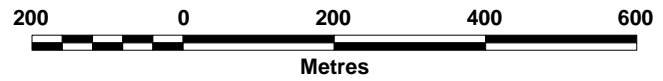

Scale: 1:10,000